

DOLCE

- 1ST, 2ND & 3RD FLOORS
- 2ND & 3RD FLOORS
- 2ND, 3RD & 4TH FLOORS
- 3RD & 4TH FLOORS
- ALL FLOORS

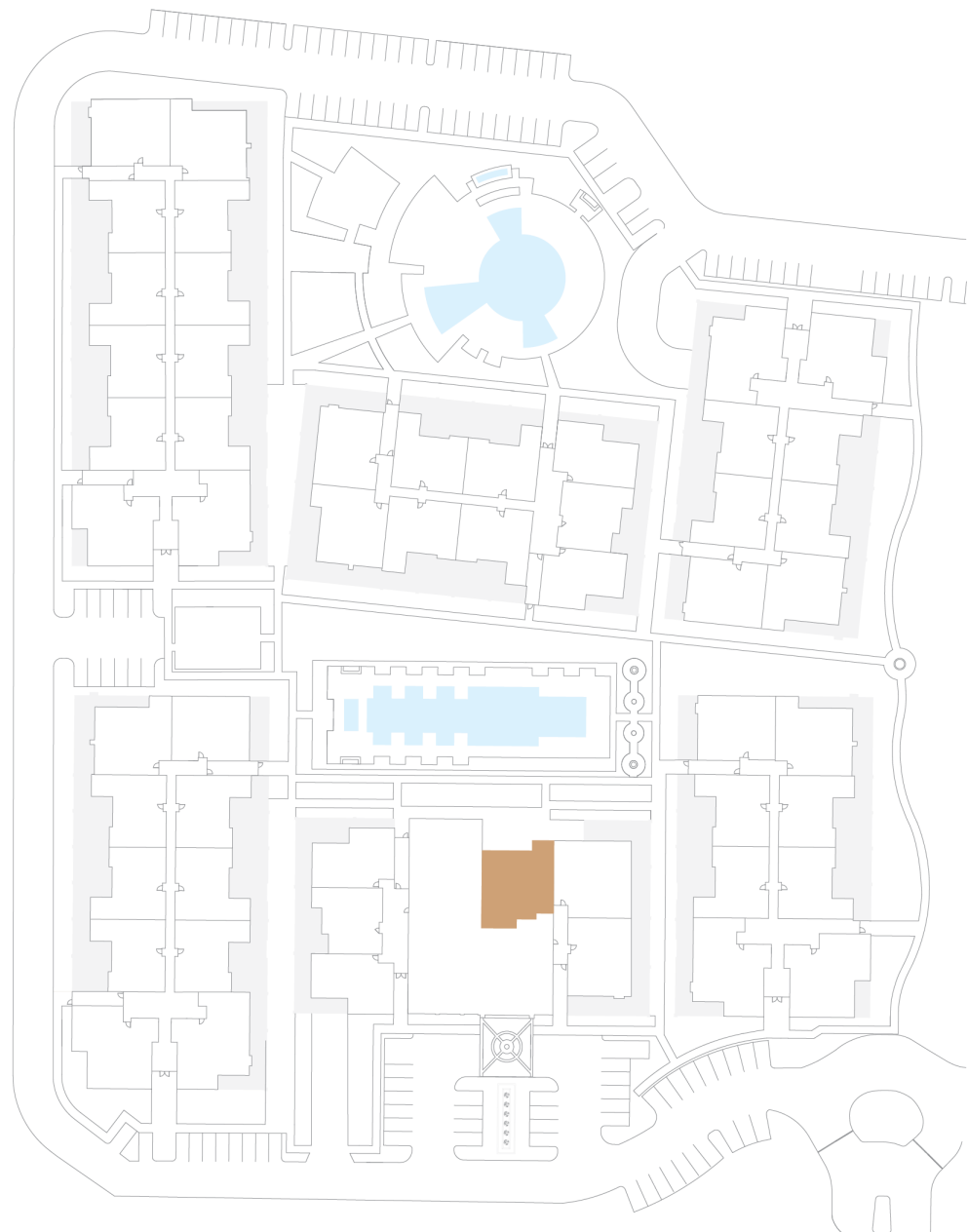

DEER VALLEY DRIVE

STATESMAN

DOLCE

THE *Luxe*

■ CONCRETE COLUMN

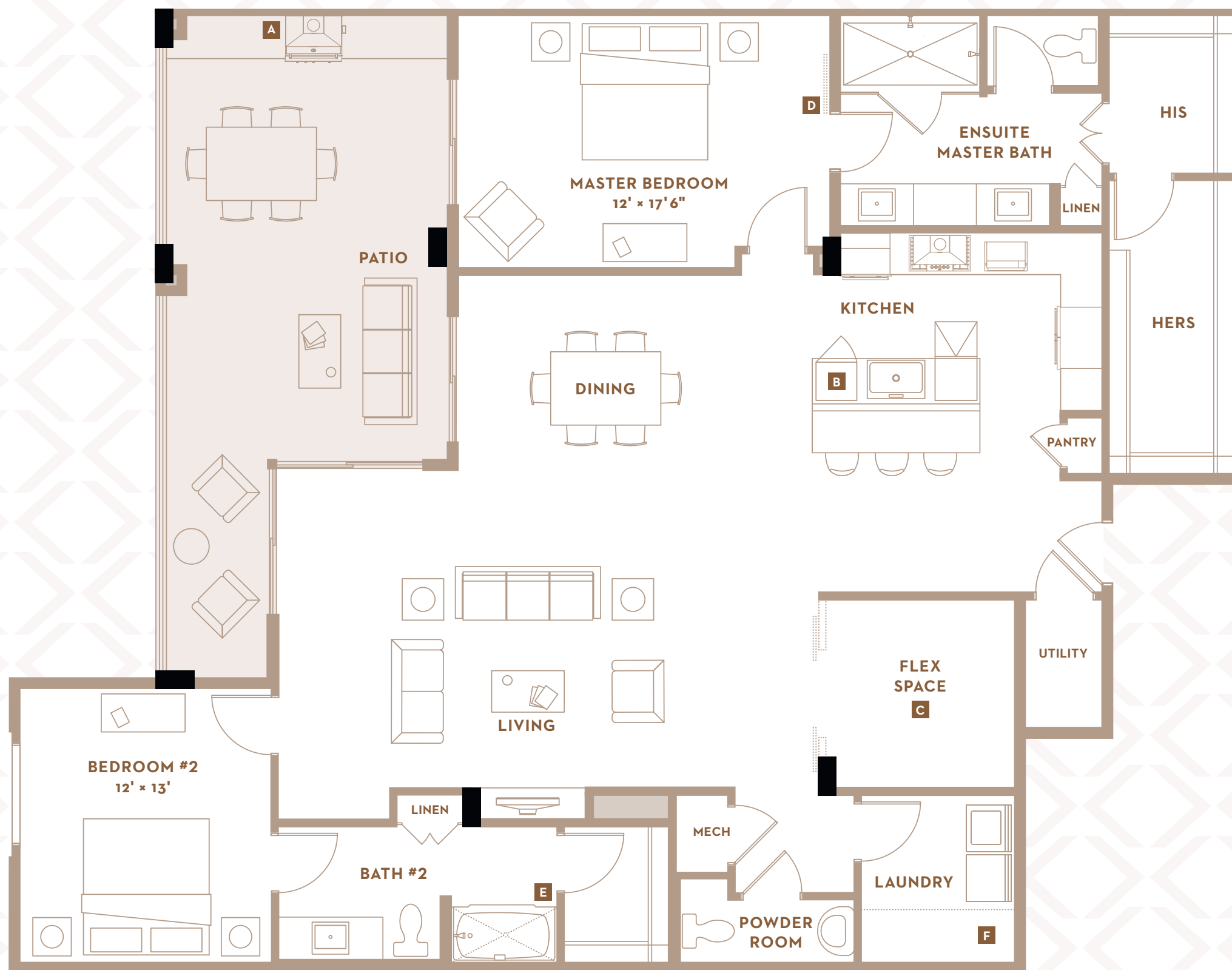

DOLCE
 DUAL MASTERS
 POWDER ROOM
 LAUNDRY AND MECHANICAL
 TOTAL LIVING AREA 1,939 SQ FT
 TOTAL PATIO 356 SQ FT

DETAILS: SMART HOME TECHNOLOGY. 10' CEILINGS IN KITCHEN AND LIVING ROOM. 11' CEILINGS IN PENTHOUSE KITCHEN AND LIVING ROOM IN ADDITION TO EXPANDED TRANSOM WINDOWS. GAS FIREPLACE. BOSCH APPLIANCES. DOUBLE BUILT-IN OVENS. NATURAL GAS 5-BURNER COOKTOP. UPGRADED QUARTZ KITCHEN COUNTERTOPS AND RAISED PANEL CABINETS. DOUBLE MASTER WITH LARGE WALK-IN CLOSET. KOHLER AND DELTA BATHROOM FINISHES WITH COMFORT HEIGHT TOILETS. LARGE LAUNDRY ROOM. SOFT WATER. INDOOR / OUTDOOR LIVING, EXPANSIVE PATIO AND DUAL SLIDING GLASS DOORS.

UNCOMPROMISING OPTIONS:

- A** OUTDOOR GRILL
- B** WINE COOLER
- C** FLEX SPACE WITH BARN DOORS
- D** BARN DOORS TO ENSUITE MASTER BATH
- E** SHOWER IN LIEU OF TUB / SHOWER COMBO
- F** CUSTOMIZABLE COUNTERTOPS AND SHELVING